

PREPARED FOR
TRICIA FORBECK
KEEFE REAL ESTATE
751 GENEVA PARKWAY
LAKE GENEVA WI. 53147.

PLAT OF SURVEY

-OF-

KROTT SURVEYING INC.

N3705 WILLOW BEND LANE
LAKE GENEVA WI. 53147
PHONE # (262)248-3697
FAX # (262)249-0639

LOT 1, BLOCK 3 AND THE WESTERLY 26 FEET OF LOT 14
BLOCK 3, INDIAN HILLS, BEING A SUBDIVISION IN GOVERNMENT
LOT 4 IN SECTION 14, TOWN 1 NORTH, RANGE 16 EAST, TOWN OF
WALWORTH, COUNTY OF WALWORTH, STATE OF WISCONSIN.

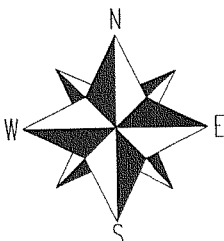
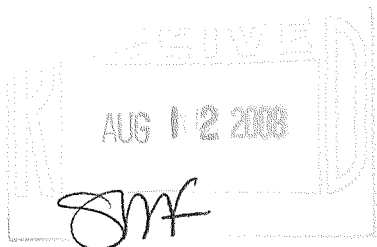
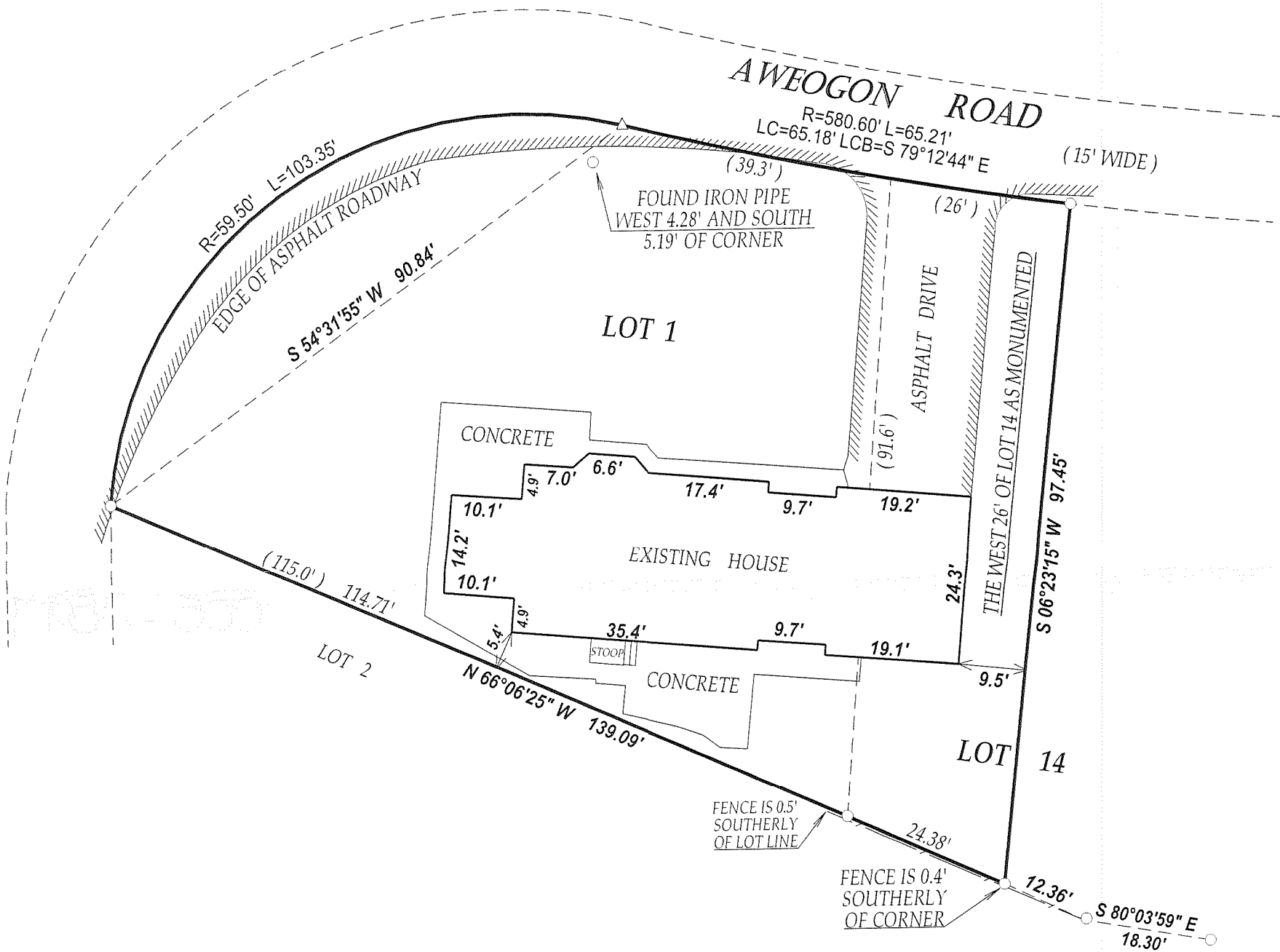

SCALE 1" = 20'

0 20 40 60 80

COMPARE LEGAL DESCRIPTION ABOVE AND DRAWING WITH DEED.
FOR BUILDING RESTRICTIONS AND EASEMENTS NOT SHOWN, REFER
TO DEED, ABSTRACT SOURCES AND LOCAL MUNICIPAL CODES. NOTIFY
THE SURVEYOR IMMEDIATELY OF ANY DISCREPANCY.

"I hereby certify that I have surveyed the above described property and that
the above map is a true representation thereof and shows the size and
location of all visible structures, apparent easements and encroachments
if any."

This survey is made for the present owners of the property, and those who
purchase, mortgage, or guarantee the title thereto, within one year from
the date hereof.

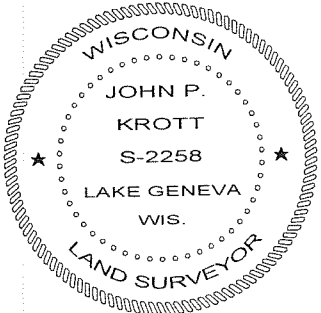

John P. Krott

JOHN KROTT S - 2258
Wisconsin Registered Land Surveyor
(original if signed in red)

LEGEND

- FOUND IRON PIPE
- △ SET P.K. NAIL

(XX) RECORDED AS

JOB # 08-083
DATED THIS THE 24th DAY OF APRIL 2008.

TAX ID # SIH00048

005 - 2597